

# 1919

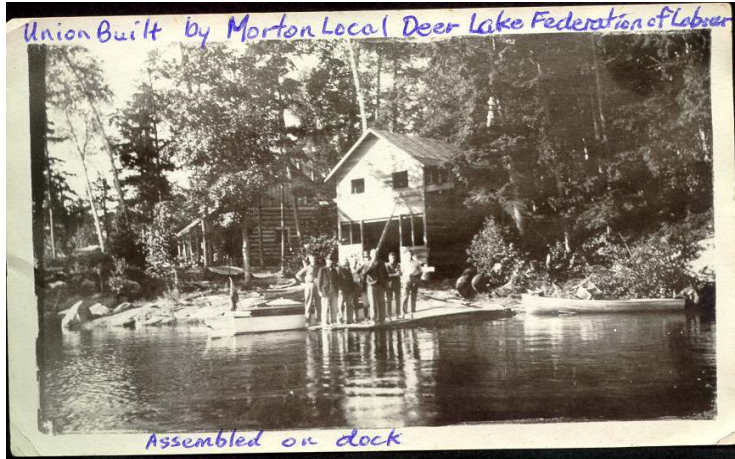

Boathouse construction. Picture taken in 1919.

The need for more space to store equipment and provide additional sleeping quarters created the necessity of building another structure. It was in 1919 that the construction of the two storey boathouse was undertaken. Interior dimensions are 16'1" wide by 24'6" deep.

No record of the cook was found so it is presumed to have been Thomas Longley.



Morton's Point Camp soon after the construction of the dormer in 1937.



Boathouse July 1998.

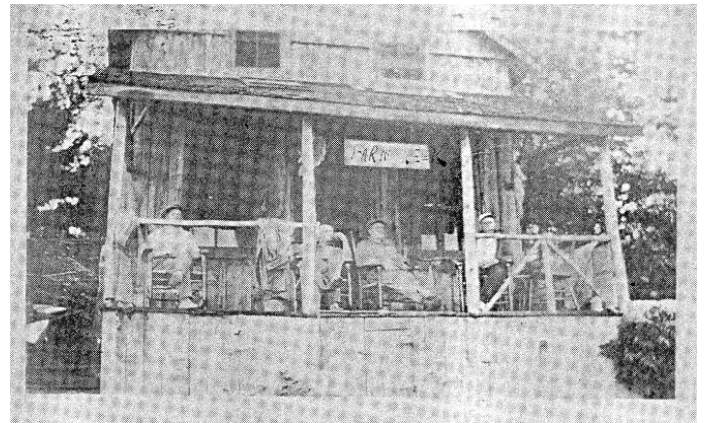

Our neighbors the original "Farm Creek Hunt Club". Picture taken around 1919-20.



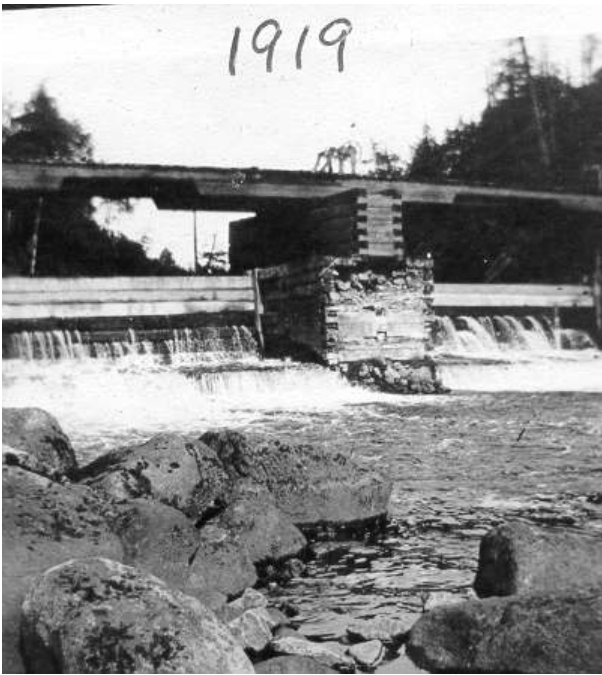

The dam at the head of Canal Rapids.  
Picture taken in 1919.

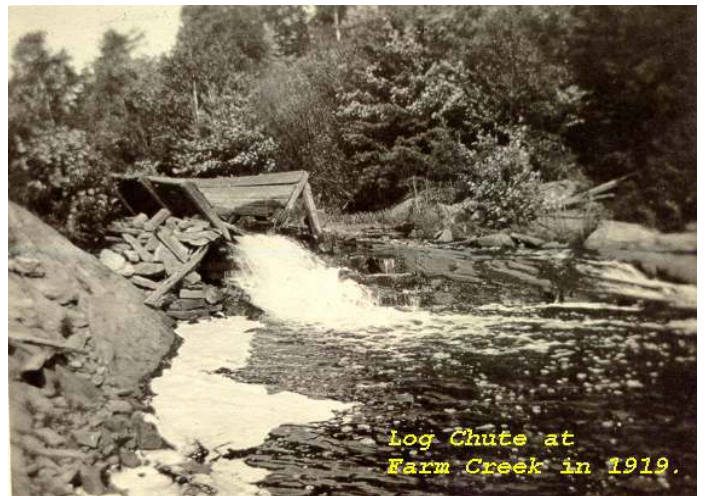

Bob  
Morton  
on left



Last Modified May 28, 2012.